

## British and American English

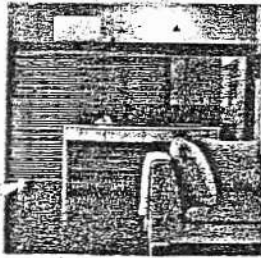

flat / apartment

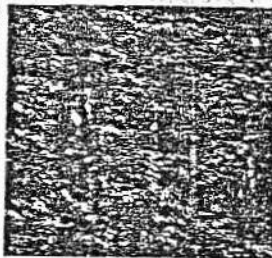

Autumn / Fall

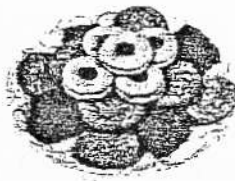

biscuit / cookie

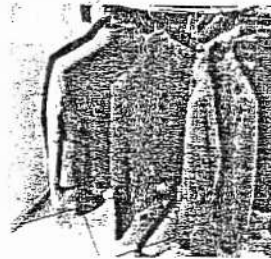

shop / store



holiday / vacation



sweets / candies



taxi / cab



trousers / pants

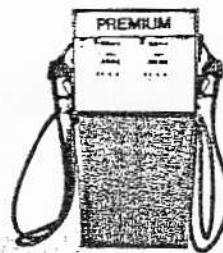

petrol / gas

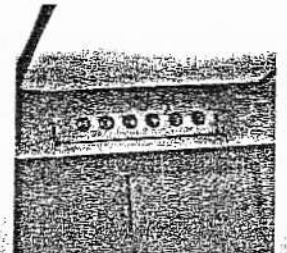

lift / elevator

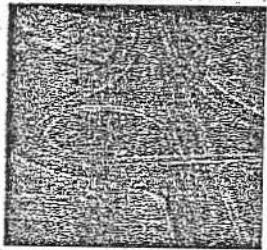

motorway /  
freeway

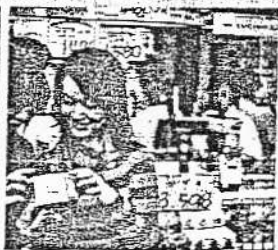

chemist's /  
drugstore

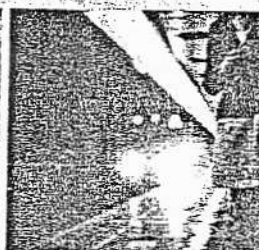

underground /  
subway



post / mail

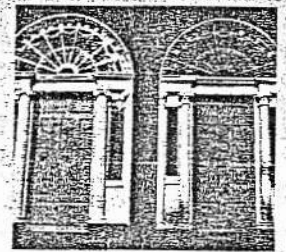

first floor /  
ground floor

## American English

American English (AE) and British English (BE) are very similar, but there are some differences. Sometimes, the spelling isn't the same and sometimes there is a different word or a different way of saying things. For example, Americans write *color* (BE *colour*), *theater* (BE *theatre*) and *program* (BE *programme*) and they say *fall* for *autumn*. When Americans are speaking about rivers they put the name of the river first - in Britain, people say the *River Thames* but in the USA they say the *Hudson River*. American English and British English are both correct but you must remember not to mix them. It is not correct to write some words in British English and some in American English.

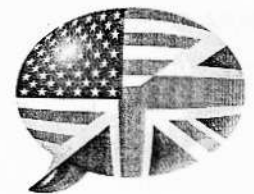

Different words	
BE	AE
flat	a.....
autumn	f.....
underground	s.....
queue	l.....
lift	e.....
films	m.....
shopping centre	s..... m.....
block of flats	a..... b.....

Words with different spelling	
BE	AE
favourite	
colours	
centre	
metre	
kilometre	